



# Ranch

# Plans

6 Acadia Way  
Ellsworth, ME 04605  
207-667-7870

218 Congress Street  
Belfast, ME 04915  
207-338-4663

84 Main Road  
Holden, ME 04429  
207-922-2224





# ADA RANCH

2 Beds / 1 Bath

28' x 40'

1100 sqft

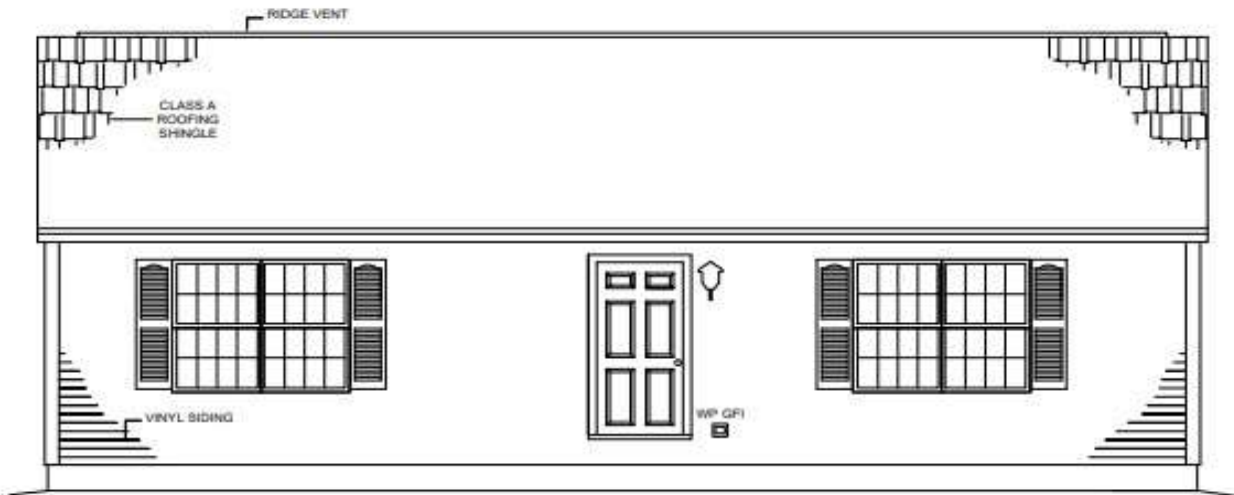

FRONT ELEVATION

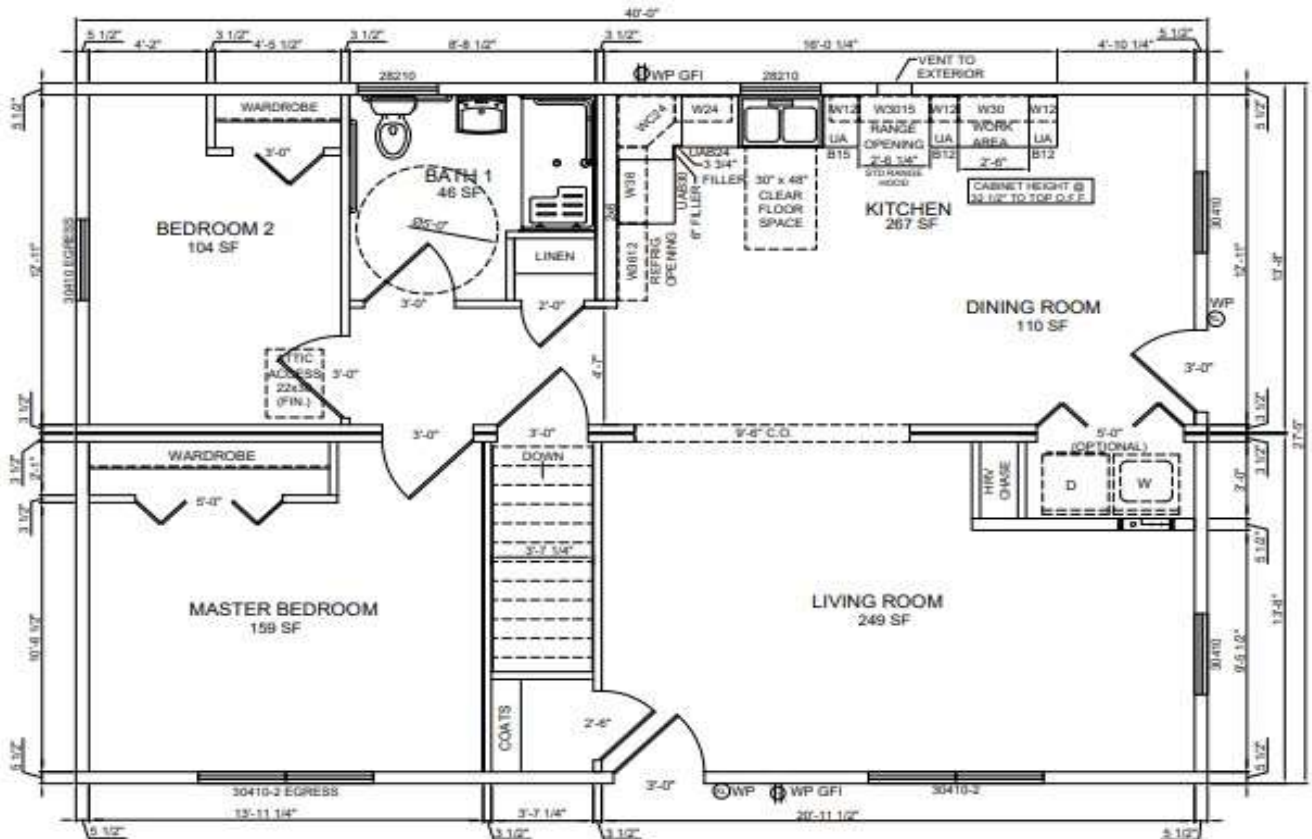

6 Acadia Way  
Ellsworth, ME 04605  
207-667-7870

218 Congress Street  
Belfast, ME 04915  
207-338-4663

84 Main Road  
Holden, ME 04429  
207-922-2224



# AROOSTOOK RANCH

**3 Beds / 1 Bath**  
**28' x 40'**  
**1100 sqft**

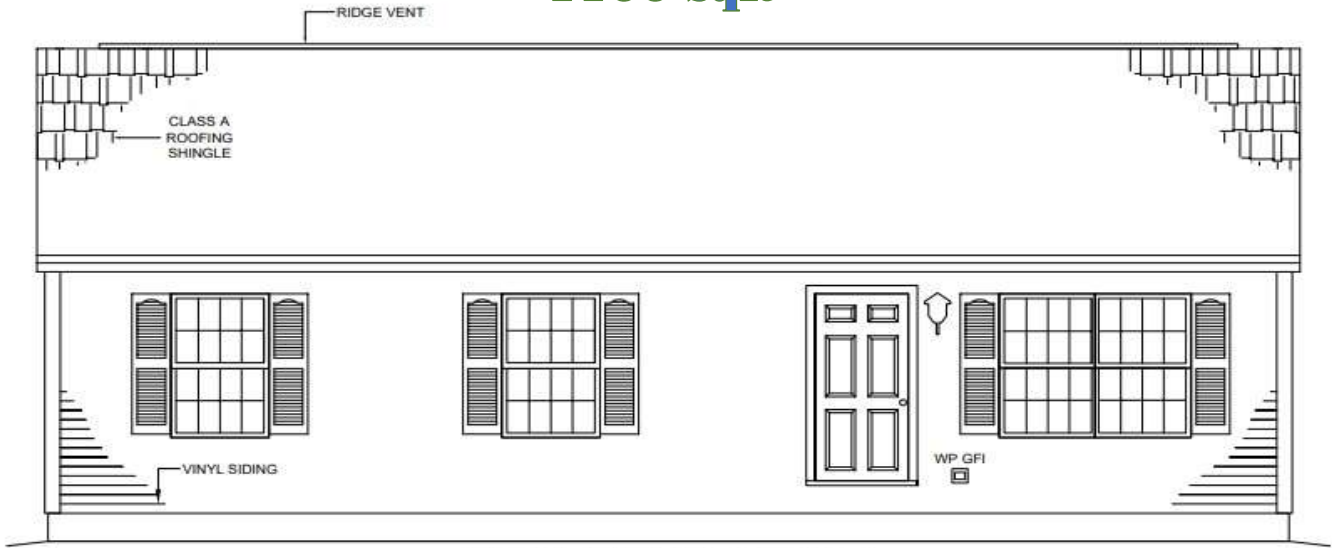

**FRONT ELEVATION**

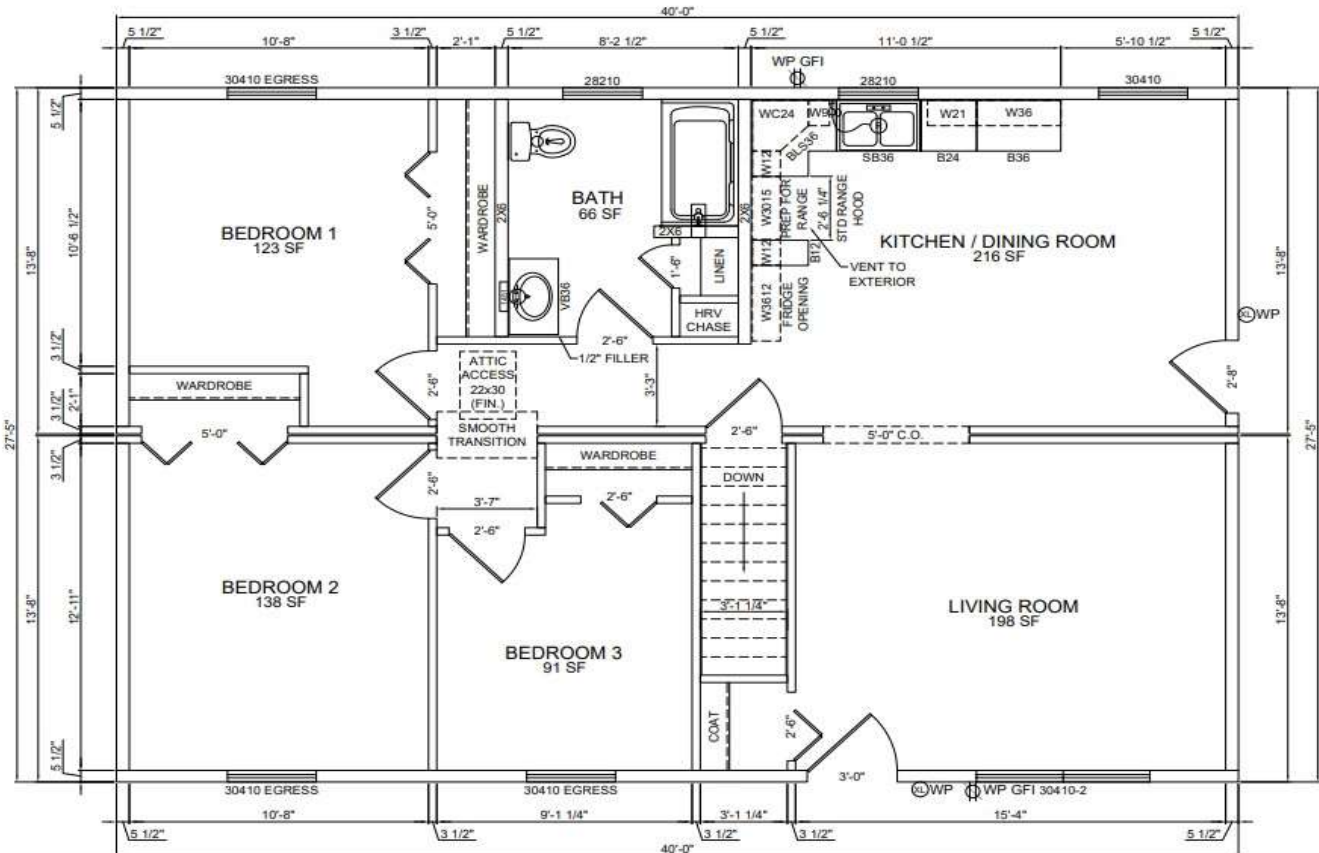

6 Acadia Way  
Ellsworth, ME 04605  
207-667-7870

218 Congress Street  
Belfast, ME 04915  
207-338-4663

84 Main Road  
Holden, ME 04429  
207-922-2224





# KENNEBEC RANCH

3 Beds / 1 Bath

28' x 40'

1100 sqft

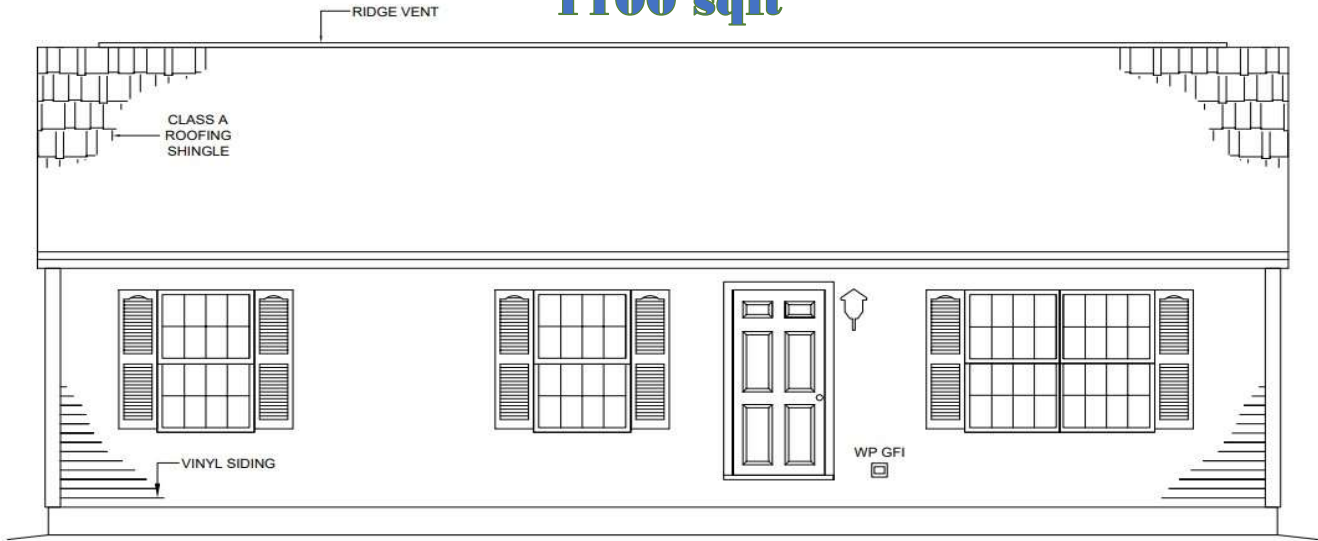

FRONT ELEVATION

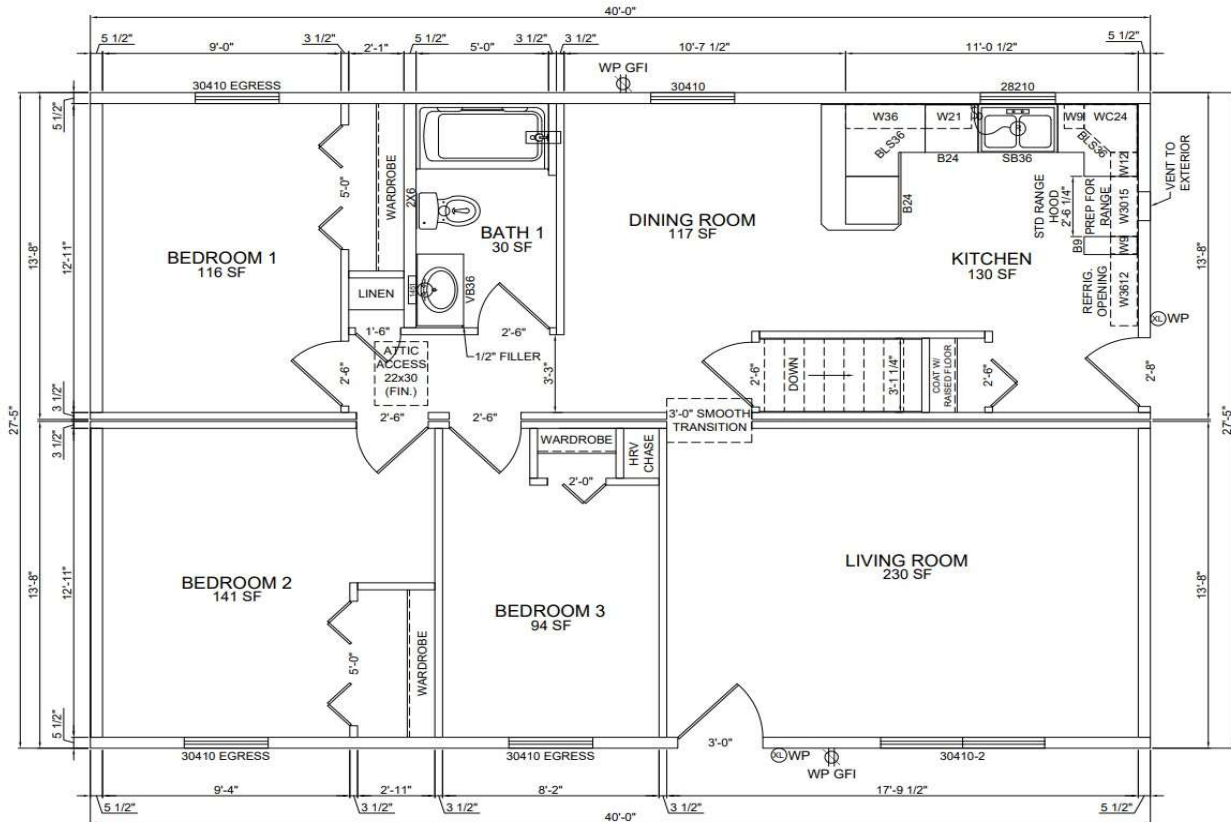

6 Acadia Way  
Ellsworth, ME 04605  
207-667-7870

218 Congress Street  
Belfast, ME 04915  
207-338-4663

84 Main Road  
Holden, ME 04429  
207-922-2224



# YORK RANCH

3 Beds / 2 Bath

28' x 44'

1200 sqft

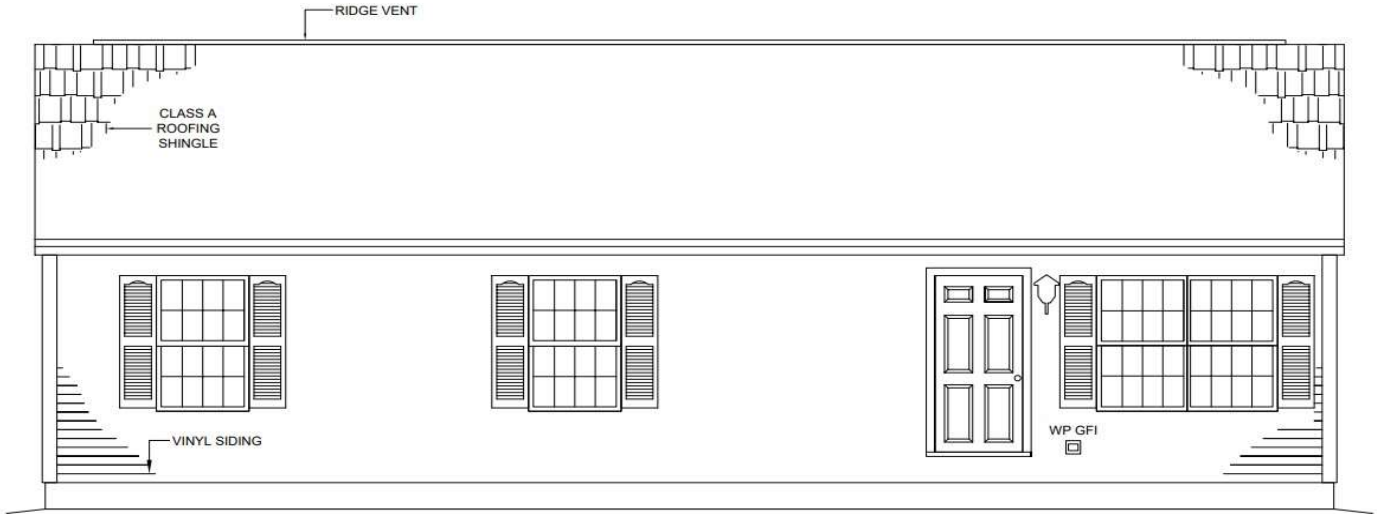

FRONT ELEVATION

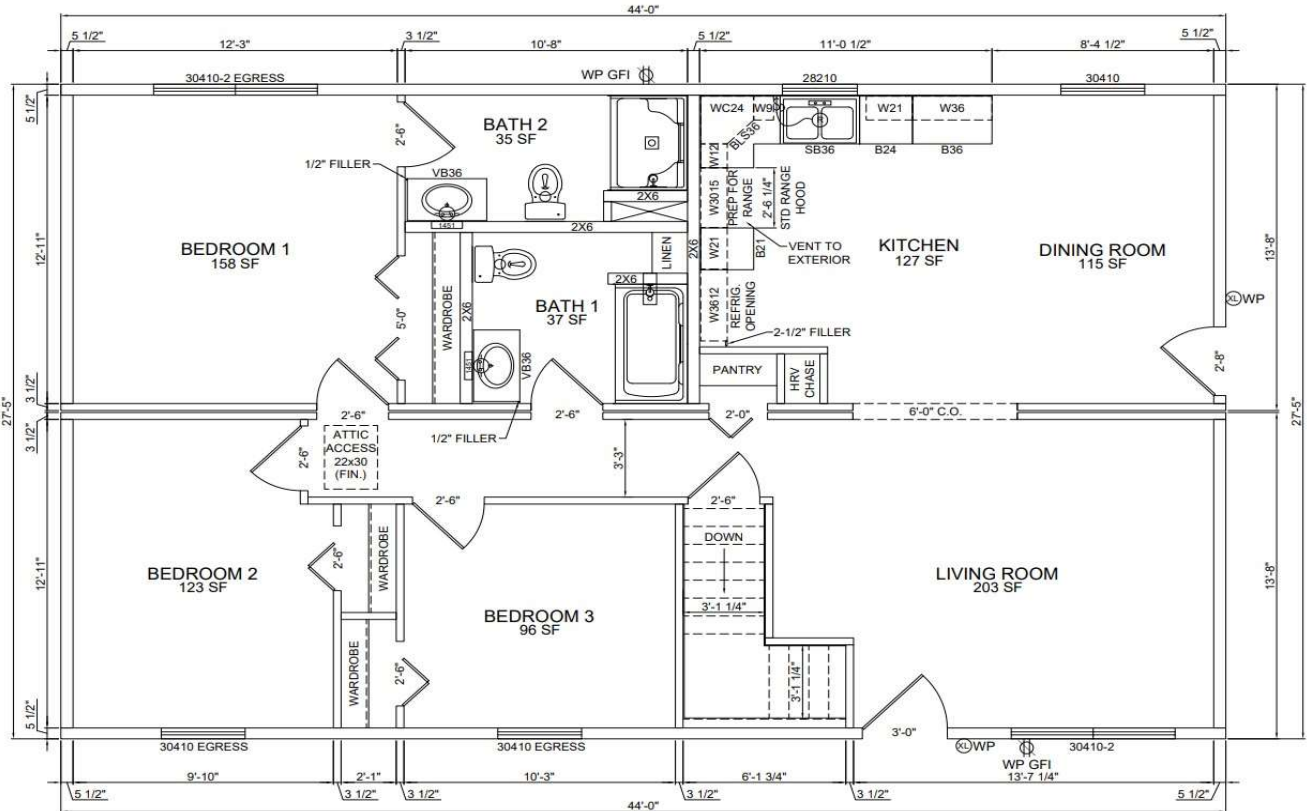

6 Acadia Way  
Ellsworth, ME 04605  
207-667-7870

218 Congress Street  
Belfast, ME 04915  
207-338-4663

84 Main Road  
Holden, ME 04429  
207-922-2224



# OXFORD RANCH

**3 Beds / 2 Bath**  
**28' x 48'**  
**1300 sqft**



**FRONT ELEVATION**

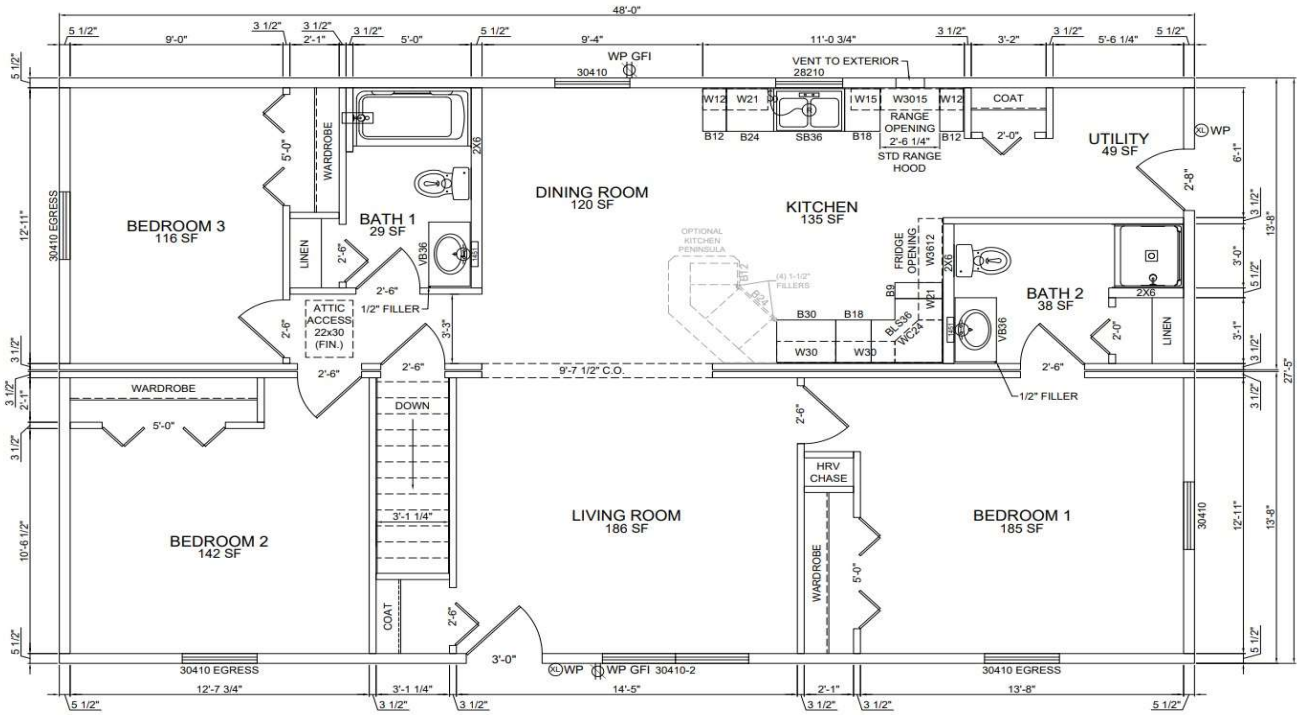

6 Acadia Way  
 Ellsworth, ME 04605  
 207-667-7870

218 Congress Street  
 Belfast, ME 04915  
 207-338-4663

84 Main Road  
 Holden, ME 04429  
 207-922-2224



# SOMERSET RANCH

**3 Beds / 2 Bath**  
**28' x 52'**  
**1450 sqft**



**FRONT ELEVATION**

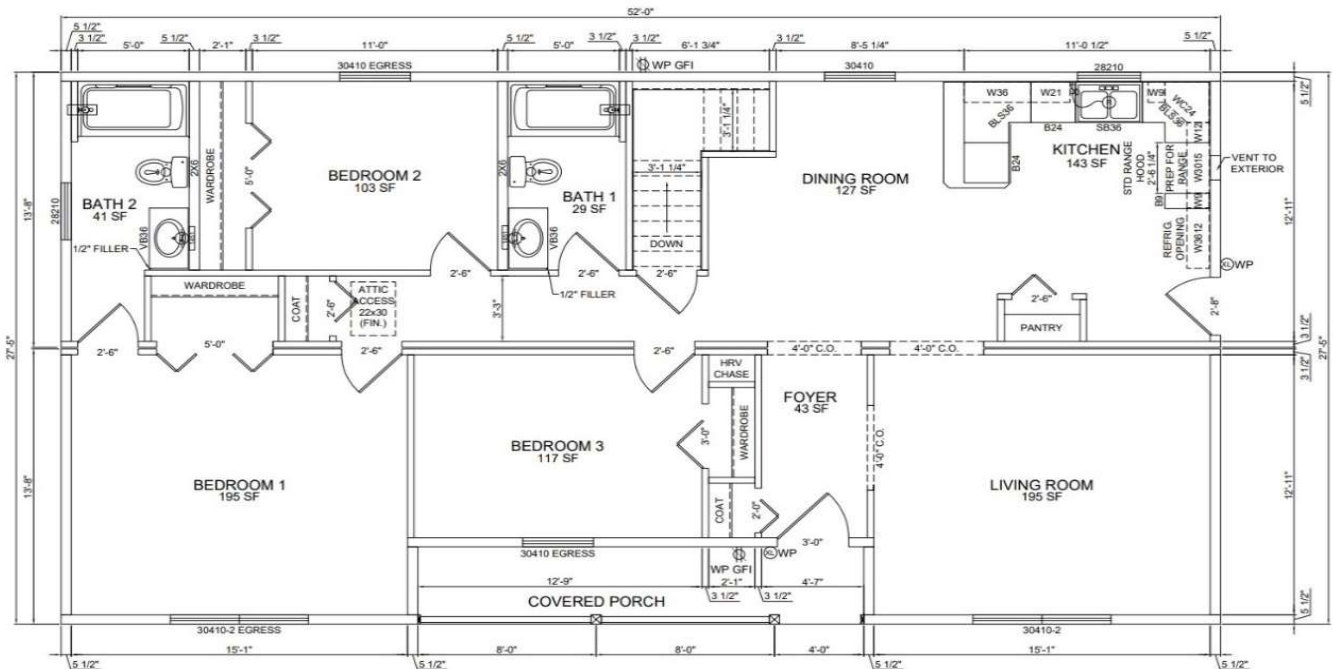

**6 Acadia Way**  
**Ellsworth, ME 04605**  
**207-667-7870**

**218 Congress Street**  
**Belfast, ME 04915**  
**207-338-4663**

**84 Main Road**  
**Holden, ME 04429**  
**207-922-2224**



# ANDROSCOGGIN RANCH

**3 Beds / 2 Bath**  
**28' x 52'**  
**1450 sqft**

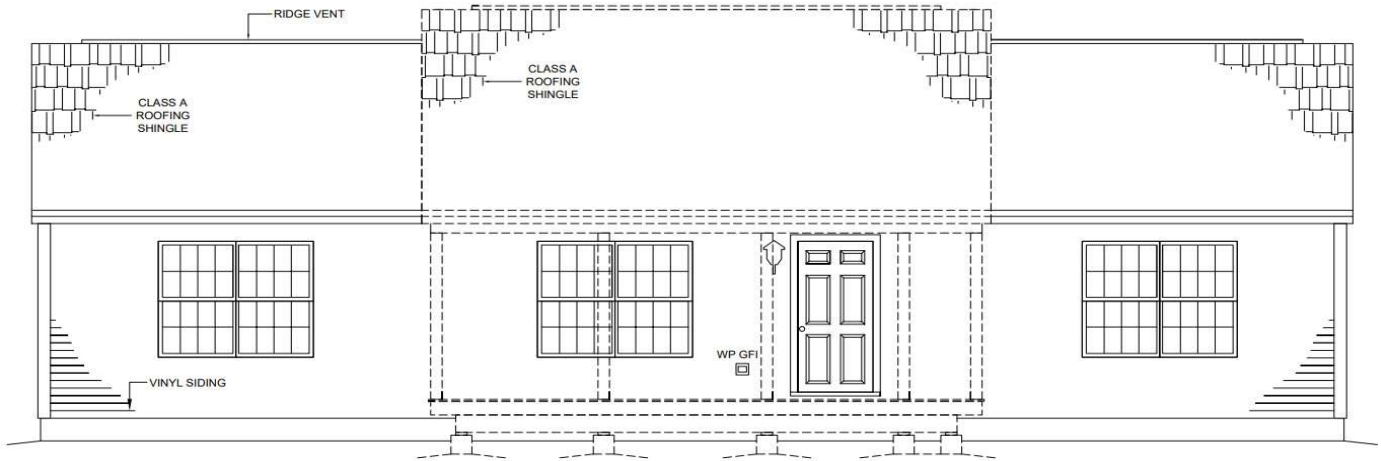

**FRONT ELEVATION**  
 SHOWN W/ OPTIONAL SADDLE  
 ROOF AND COVERED PORCH

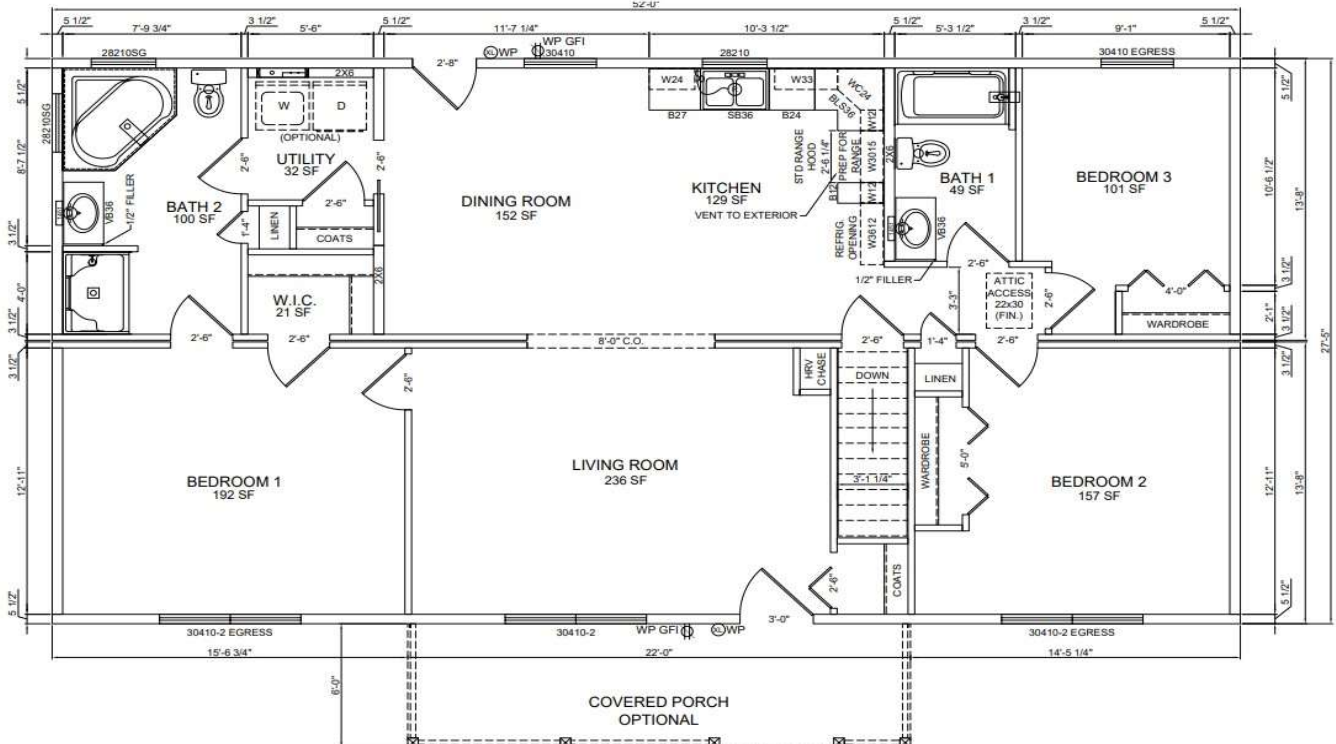

6 Acadia Way  
 Ellsworth, ME 04605  
 207-667-7870

218 Congress Street  
 Belfast, ME 04915  
 207-338-4663

84 Main Road  
 Holden, ME 04429  
 207-922-2224





# HERMON L-RANCH

**4 Beds / 3 Bath**  
**(1) 28' x 29' & (1) 28' x 38'**  
**Boxes Connect to Form an 'L'**  
**1850 sqft**

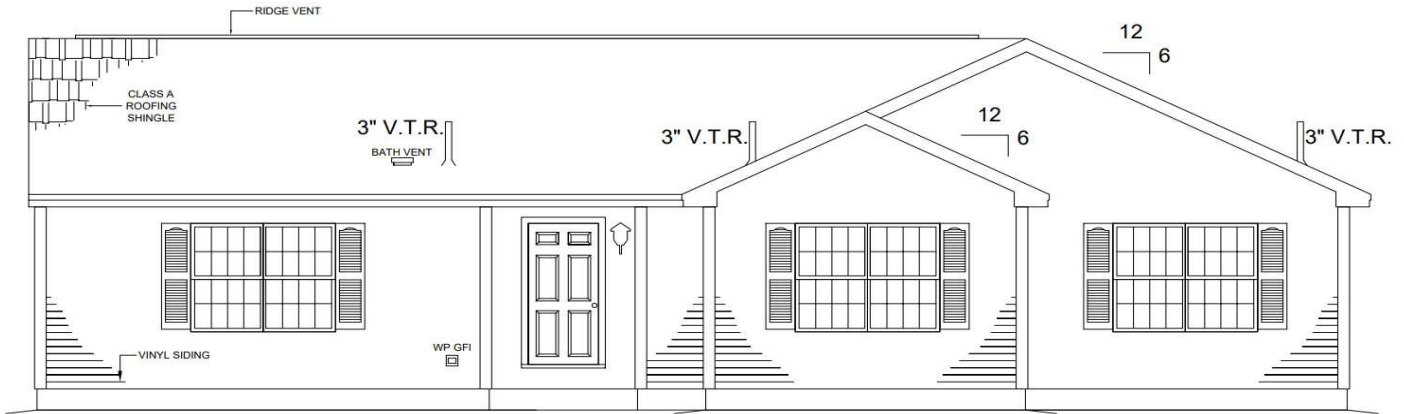

**FRONT ELEVATION**

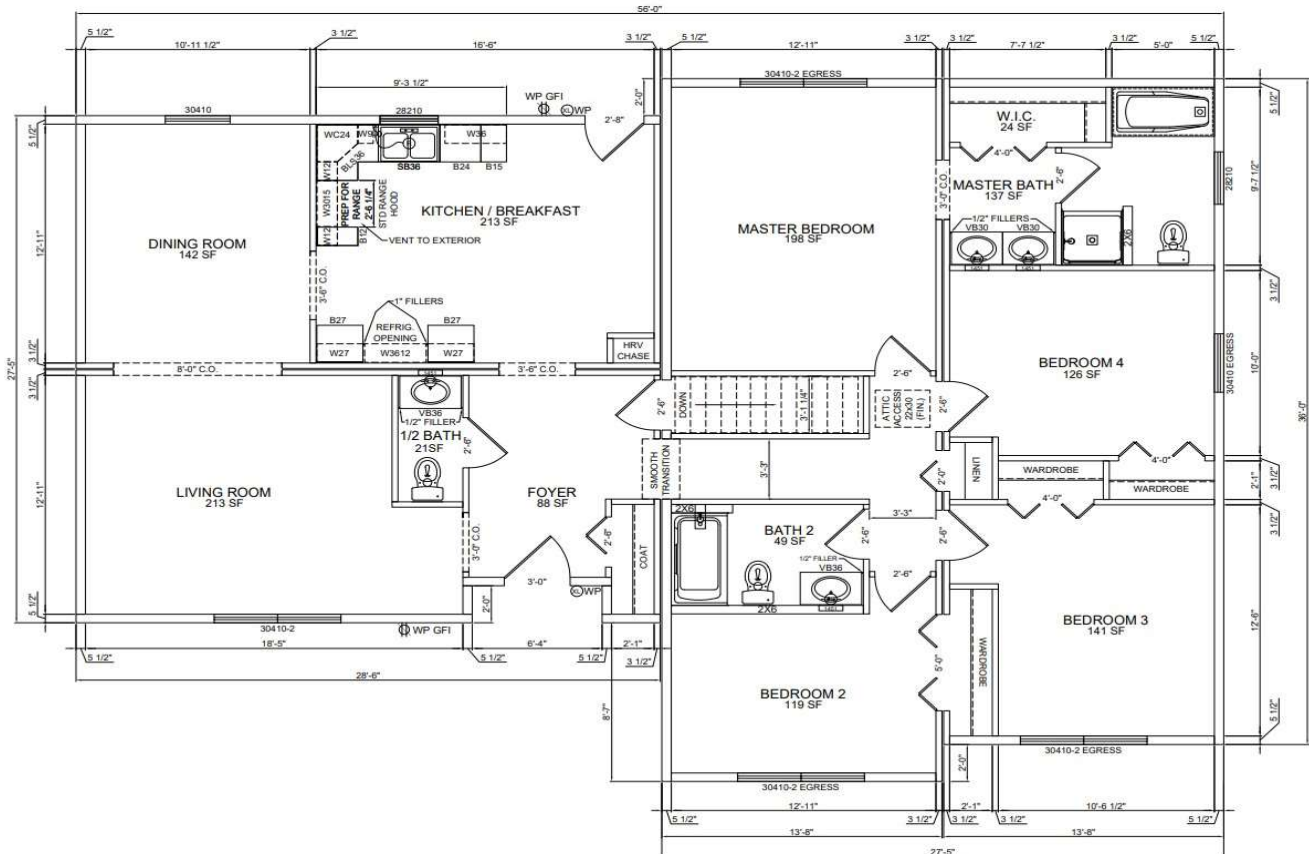

7

6 Acadia Way  
 Ellsworth, ME 04605  
 207-667-7870

218 Congress Street  
 Belfast, ME 04915  
 207-338-4663

84 Main Road  
 Holden, ME 04429  
 207-922-2224



# FRANKLIN T-RANCH

3 Beds / 2 Bath  
(2) 28' x 38'

Boxes Connect to form a 'T'  
2150 sqft



FRONT ELEVATION

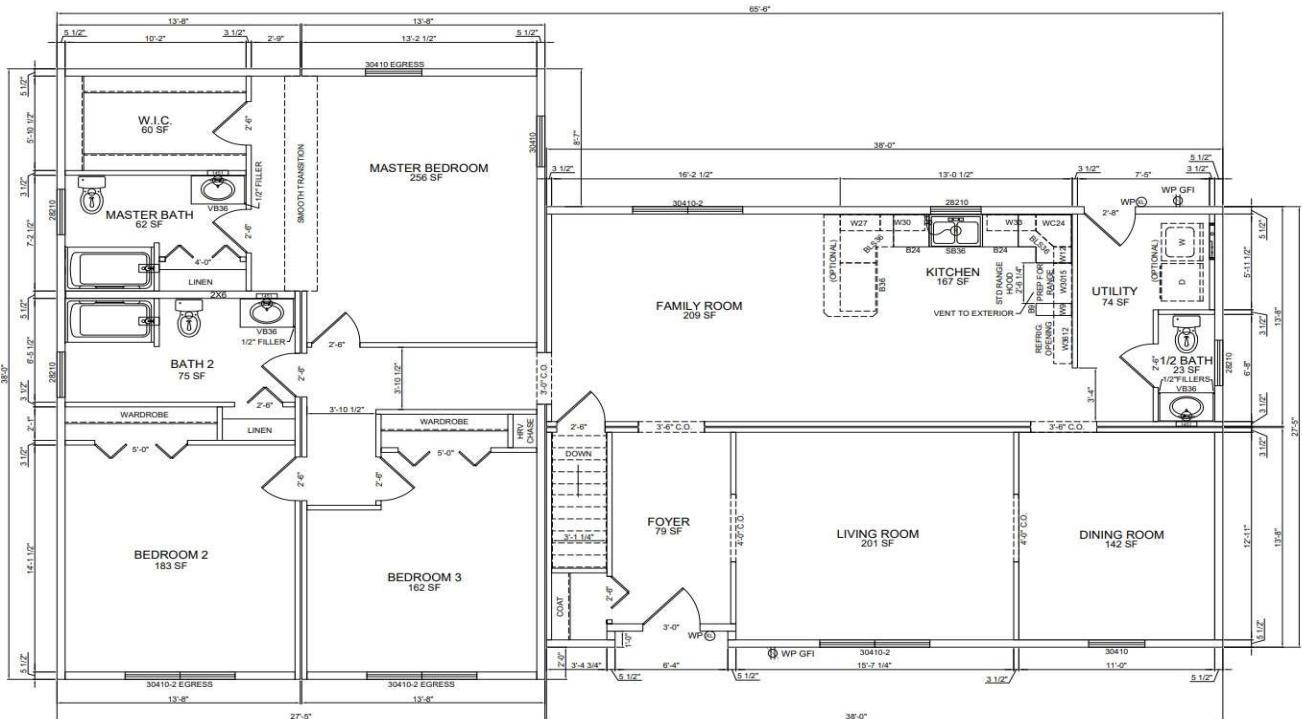

6 Acadia Way  
Ellsworth, ME 04605  
207-667-7870

218 Congress Street  
Belfast, ME 04915  
207-338-4663

84 Main Road  
Holden, ME 04429  
207-922-2224



# HAMPTON RAISED RANCH

**3 Beds / 2 Bath**  
**28' x 48'**  
**1300 sqft**

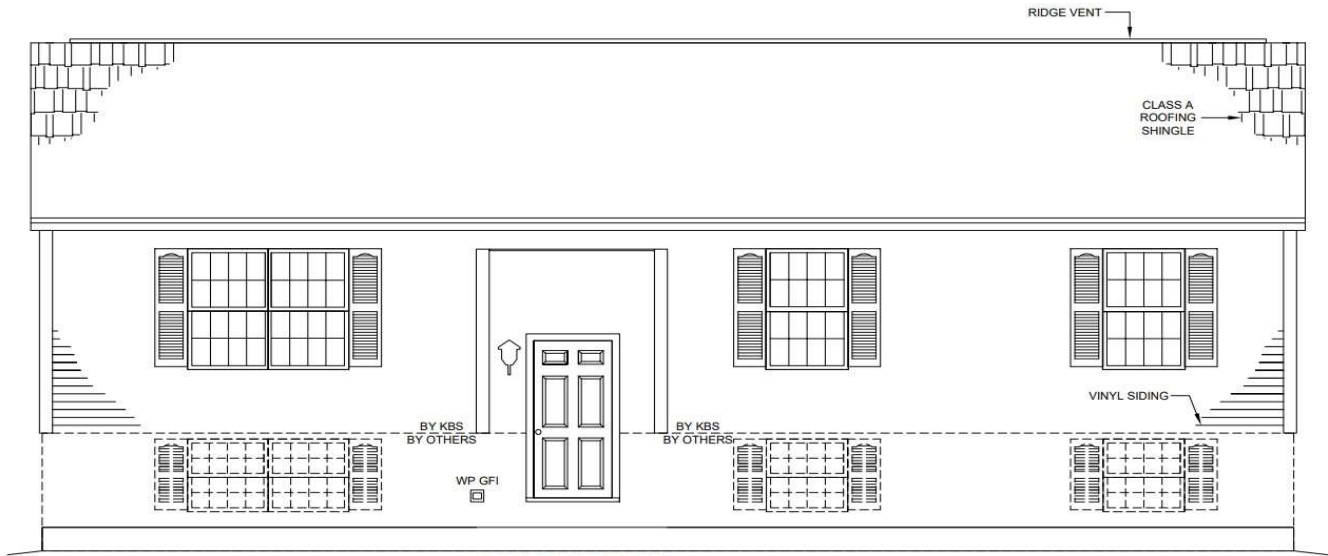

DAYLIGHT BASEMENT SUPPLIED  
& INSTALLED ON-SITE BY OTHERS

**FRONT ELEVATION**

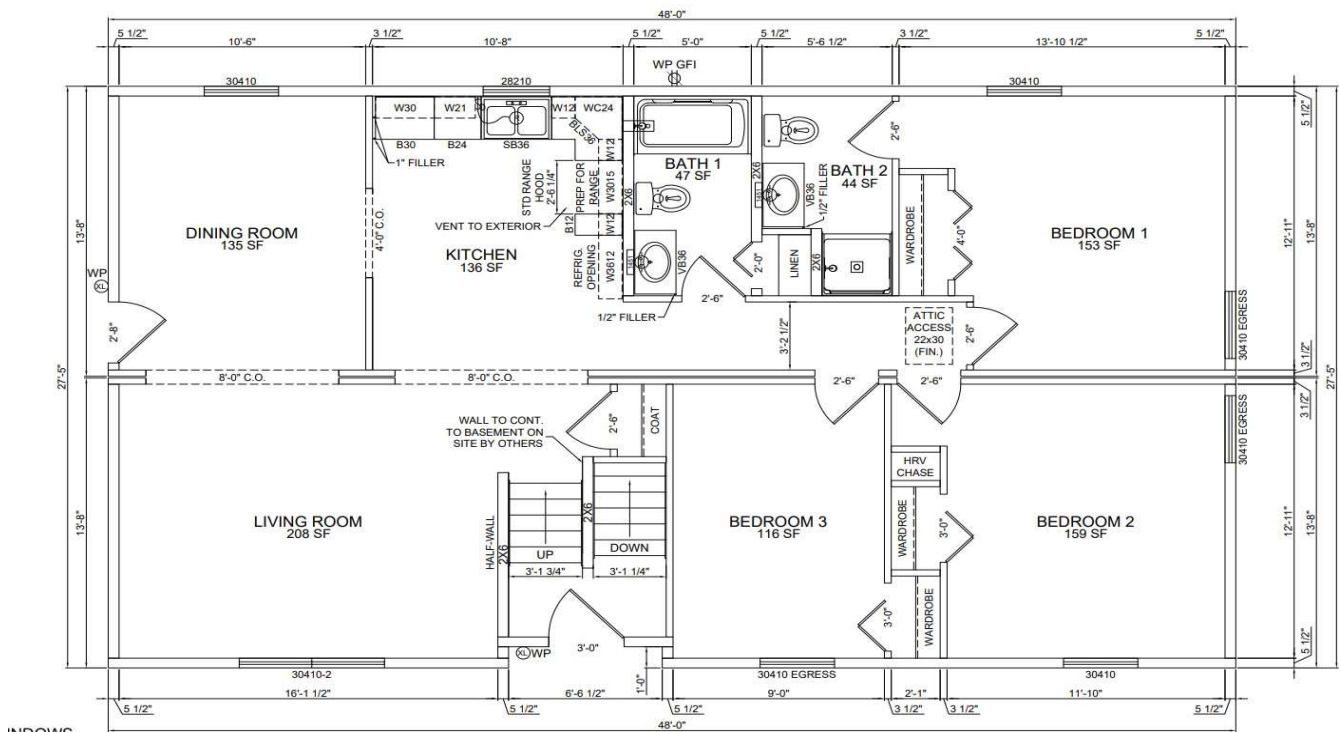

6 Acadia Way  
Ellsworth, ME 04605  
207-667-7870

218 Congress Street  
Belfast, ME 04915  
207-338-4663

84 Main Road  
Holden, ME 04429  
207-922-2224



# WELLS SPLIT-LEVEL RANCH

**3 Beds / 2 Bath**  
**28' x 52'**  
**1450 sqft**



**FRONT ELEVATION**

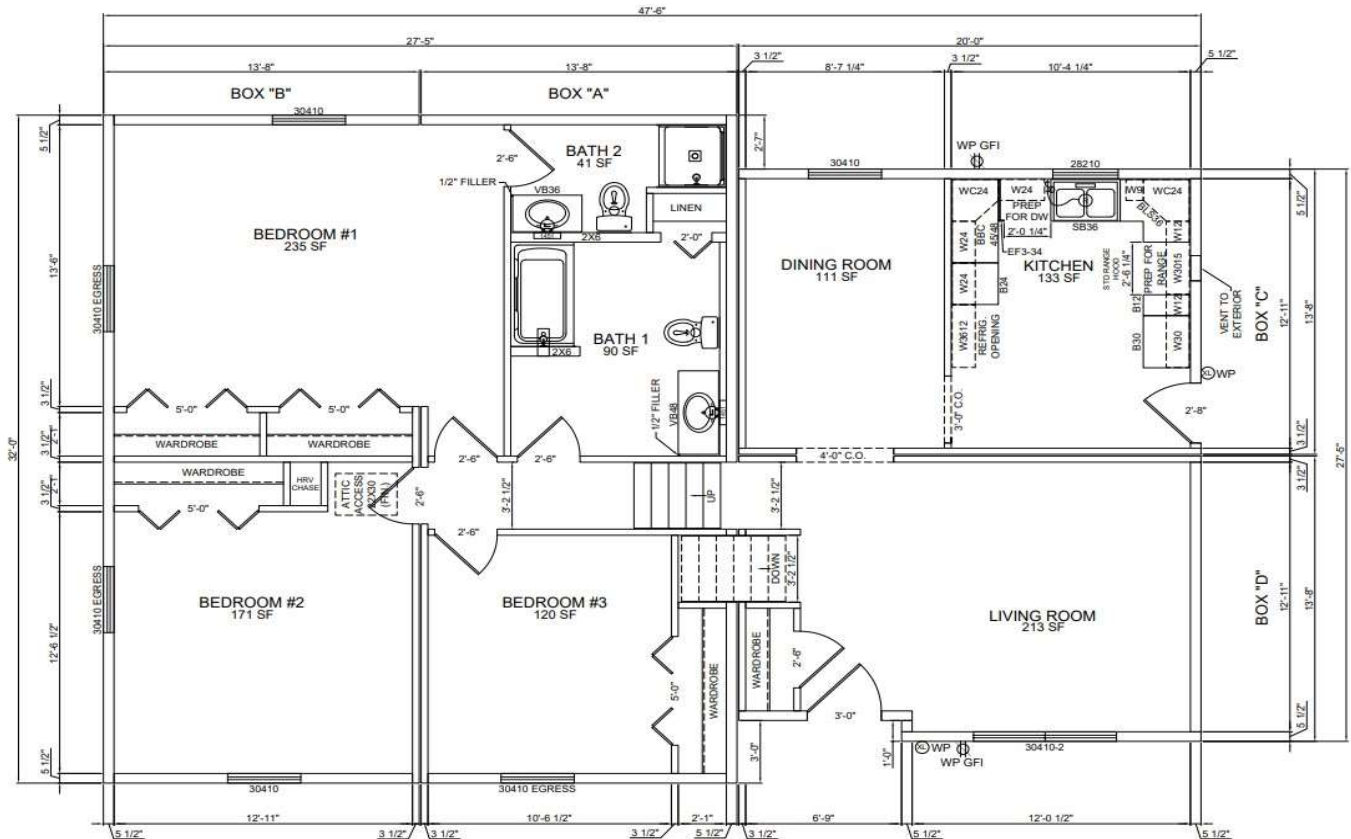

**6 Acadia Way**  
**Ellsworth, ME 04605**  
**207-667-7870**

**218 Congress Street**  
**Belfast, ME 04915**  
**207-338-4663**

**84 Main Road**  
**Holden, ME 04429**  
**207-922-2224**











**BBi**

**BROUGHMAN BUILDERS  
INC**